USGS

science for a changing world
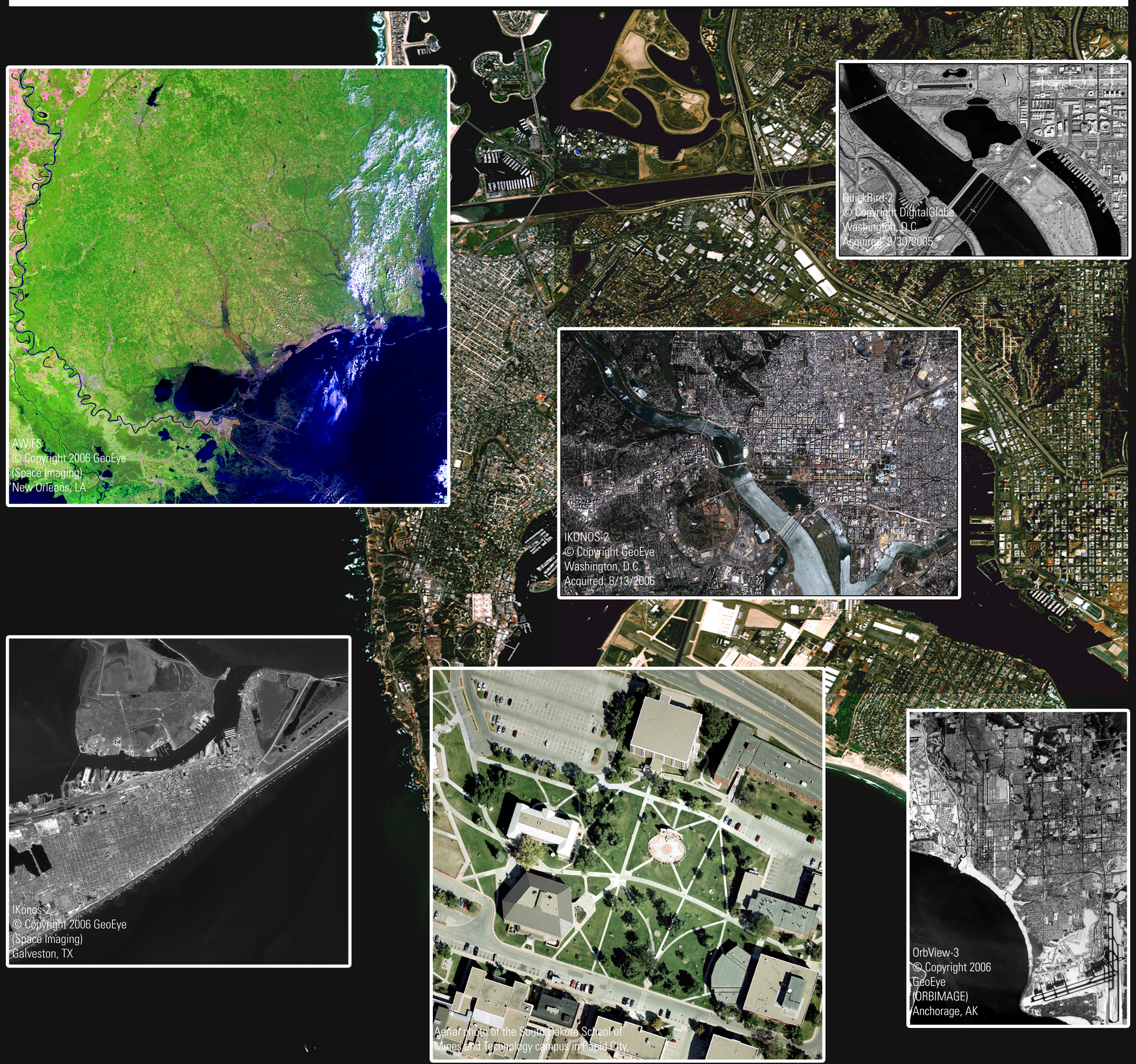
USGS Commitment to Commercial Remote Sensing